

HOMER TOWNSHIP FRACTION 33 R13 TWP 7 MORGAN COUNTY, OH

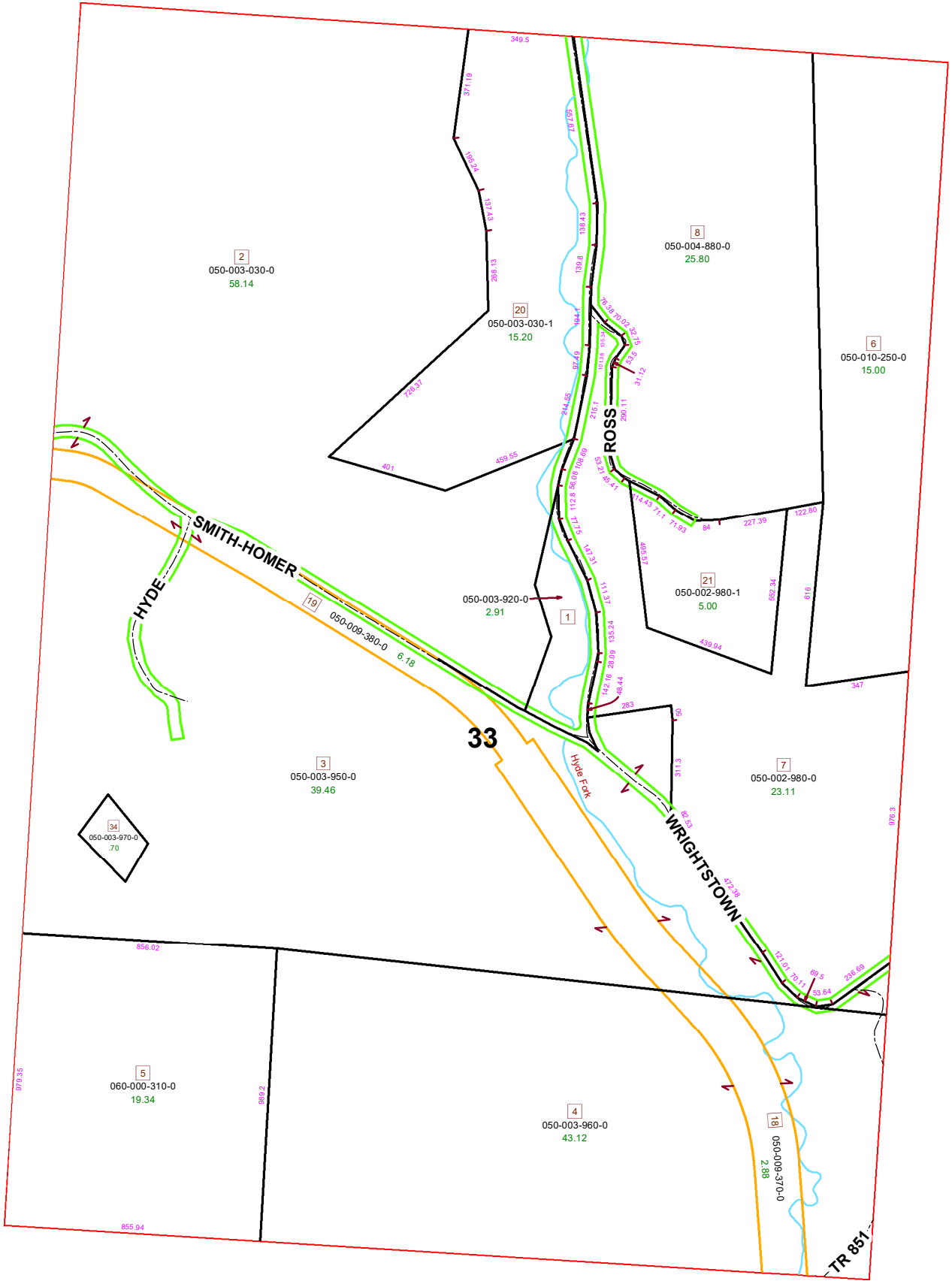

PIN	VOL	PAG	Owner	LegalDescr	Acre
050-002-980-1	OR227	1503	DAVID J HALUPKA	R13 T07 S00	0
050-009-370-0	D.V 204	392	EAST CENTRAL OHIO REALTY	R13 T07 S33 RIGHT	2.88
050-009-380-0	D.V 204	392	EAST CENTRAL OHIO REALTY	R13 T07 S33 RIGHT	6.18
050-003-920-0	OR233	1876	FLAGNER DAVID B	R13 T07 S00 FR 33	2.91
050-003-030-1	OR101	557	FLAGNER DAVID B & KATHLEEN F O'TOOLE	R13 T07 S00 FR 33	15.20
050-002-980-0	OR119	58	FLAGNER DAVID B & KATHLEEN F O'TOOLE	R13 T07 S00 FR 33	23.11
050-003-030-0	OR66	547	FLAGNER DAVID B & KATHLEEN O'TOOLE	R13 T07 S00 FR 33	58.14
050-004-880-0	OR228	301	HORVAL SEAN	R13 T07 S00 FR 33	25.8
050-003-960-0	OR28	386	KOONS JEFFREY M & MONICA L	R13 T07 S00 FR 33	43.12
050-003-970-0	OR28	386	KOONS JEFFREY M & MONICA L	R13 T07 S00 FR 33	0.7
050-003-950-0	OR28	386	KOONS JEFFREY M & MONICA L	R13 T07 S00 FR 33	39.46
060-000-310-0	OR24	308	LANTZ NEIL K & JANET S TRUSTEE	R13 T07 S00 FR 33	19.34
050-010-250-0	D.V 142	655	YERIAN RONALD ALBERT & KENNETH EDWARD	R13 T07 S00 FR 33	15



Boundaries	
----- Hidden	--- ROW
----- Hydro	--- Section
----- Roads	--- Lot
----- County	--- Township
----- Parcel	--- Parcels

Source: Morgan County Engineer's Office
 Author: Marcia Wolfe
 Date: 6/8/2020

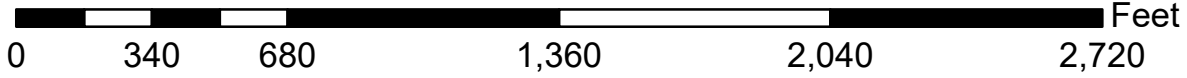

Disclaimer: The information that these maps contains is for reference purposes only. Please bring any errors to the attention of the Engineer's Office staff.
 Thank you